

INITIAL RECEIPT

United States Department of the Interior
Bureau of Land Management
 DIV OF LANDS, MINRLS & ENERGY
 ONE N CENTRAL AVE
 PHOENIX, AZ 85004 -4427
 Phone: 602-417-9200

Receipt	
No:	4807786

Transaction #: 4935236	
Date of Transaction: 09/21/2020	
CUSTOMER:	
CLIFTON LEWIS PO BOX 245 HOLBROOK, AZ 86025-0245 US	

LINE #	QTY	DESCRIPTION	REMARKS	UNIT PRICE	TOTAL
1	3.00	LOCATABLE MINERALS / MINING CLAIMS-NEW, UNADJUD, ONE OR MORE AUTH NOS / NEW MINING CLAIM PROCESSING FEE CASES: AMC461163/\$20.00, AMC461164/\$20.00, AMC461165/\$20.00		- n/a -	60.00
2	3.00	LOCATABLE MINERALS / MINING CLAIMS-NEW, UNADJUD, ONE OR MORE AUTH NOS / NEW MINING CLAIMS LOCATION FEE CASES: AMC461163/\$40.00, AMC461164/\$40.00, AMC461165/\$40.00		- n/a -	120.00
3	3.00	LOCATABLE MINERALS / MINING CLAIMS-NEW, UNADJUD, ONE OR MORE AUTH NOS / NEW MINING CLAIMS MAINTENANCE FEE CASES: AMC461163/\$165.00, AMC461164/\$165.00, AMC461165/\$165.00		- n/a -	495.00
4	1.00	LOCATABLE MINERALS / MINING CLAIMS-NOT NEW-UNADJUD, ONE AUTH NO. ONLY / MINING CLAIM MONEY RECEIVED CASES: AMC461163/\$165.00	ADDITIONAL PLACER FEES	- n/a -	165.00
TOTAL:					\$840.00

PAYMENT INFORMATION			
1	AMOUNT:	840.00	POSTMARKED: N/A

INSERED

SEP 24 2020

BY: *ZPC* 9/24/20

XEROX



TYPE:	CHECK	RECEIVED:	09/21/2020
CHECK NO:	23754		
NAME:	LEWIS, CLIFTON PO BOX 245 HOLBROOK AZ 86025-0245 US		

REMARKS
Remote User

This receipt was generated by the automated BLM Collections and Billing System and is a paper representation of a portion of the official electronic record contained therein.

Job 5432

09/21/20 11:59 AM

Xerox® AltaLink® C8070 MFP

CORRESPONDENCE

TRANSFERS

MAINTENANCE FEES
WAIVERS
POL/NOI

MISCELLANEOUS

FROM THE DESK
OF
CLIFTON LEWIS

P. O. Box 245
Holbrook, Arizona

BLM
One North Central Ave., Suite 800
Phoenix, Arizona 85004

Re: Mining Claims, Navajo Co.

Dear Lady or Gentleman,

You will find enclosed three sets of mining claim forms for three claims, one placer, two lode, which we are filing in Navajo Co. These are copies of the originals. The originals have been sent to the recording office of the Navajo Co., courthouse. A check in the amount of \$840.00 is also enclosed to cover the filing fees due the BLM.

Yours truly,

Clifton Lewis

Encls.

RECEIVED
BLM AZ STATE OFFICE
2020 SEP 21 A 7:39
PHOENIX, ARIZONA

**LOCATION NOTICES
AMENDMENTS
STATUS SHEET
GEO REPORT/MTP**

MINING CLAIM STATUS REPORT - Assessment Year 2020

Data Entered: 9/24/2020

MTP Checked By: NOU
 GEO Checked By: NOU

LEAD SERIAL NUMBER: AMC 461163 thru AMC 461165

NUMBER OF CLAIMS & TYPE:

CHARGES:

2 LODE
 _____ PLACER
1 ASSOCIATION PLACER
 _____ MILL SITE
 _____ TUNNEL SITE

Processing Fee @ \$20 = \$ 60
 Location Fee @ \$40 = \$ 120
 Maintenance Fee @ \$165 = \$ 495
 Add'l Maint Fee for Assoc Placer = \$ _____
SUBTOTAL \$ 675
 Add'l Placer Fees \$ 495 = 165
 Other Fees \$ _____
TOTAL \$ 840

TOTAL ACREAGE: 40 Per Claim
(Placer Only)

NUMBER OF LOCATORS: 2

DOCUMENTS RECEIVED VIA: Over-the-Counter [] Mail **TIMELY FILED:** Yes [] No [] -?

LEGAL DESCRIPTION: T 19N R 20E SEC 26
 T _____ R _____ SEC _____
 T _____ R _____ SEC _____
 T _____ R _____ SEC _____
 T _____ R _____ SEC _____

BLM [] FOREST SERVICE [] _____ SUBJ TO PL 359: Yes [] No []
 WILDERNESS AREA [] _____

SPLIT ESTATE: N/A [] SX [] PX [] OTHER [] _____
 SRHA [] Was proper Notice filed if located on SHRA Land? Yes [] No []

RECONVEYED MINERALS ON BLM LAND REQUIRE OPENING ORDER FROM 1944 TO 1993:
 Open to Entry On _____ N/A []

COMMENTS/STATUS: VOID [] PARTIALLY VOID [] PVT MINERALS [] WITHDRAWN LANDS []
 OTHER [] _____

No date on mining claims - Tina

[] Claimant acknowledges that portions of the following claim(s) site(s) may be void or voidable.

Printed Name of Claimant _____ Signature of Claimant _____

*****FINAL ADJUDICATION*****

DATE _____ INITIALS _____

AMC461163

LOCATION NOTICE FOR PLACER MINING CLAIM

Amendment BLM Serial # _____

NOTICE IS HEREBY GIVEN that the Laughing Place
Mine # 1 placer mining claim has been located by
Clifton Lewis & Ingrid Shurtleff whose current mailing
address is P.O. Box 245
Holbrook, Arizona 86025

BLM
Date
Stamp

RECEIVED
BLM AZ STATE OFFICE
2020 SEP 21 A 7 39
PHOENIX, ARIZONA

The general course of this claim is a square and it is situated in Navajo
County, Arizona. This claim is 1,320 feet in length and 1,320 feet in width.

40 Total Claim Acreage. This claim runs from the location monument on which this location notice is
posted at the SE corner of the claim approximately 1,320 feet in a North direction to the
north end line and 1,320 feet in a West direction to the west end line. This claim is
marked by four monuments, one at each corner of the claim.

The location monument on which this notice is posted is situated within Section 26, Township
19 N., Range 20 E., Gila Salt River Base and Meridian, Arizona. This claim encompasses
portions of the following legal subdivision(s) if located by legal subdivision or the following quarter section(s),
section(s), Township(s) and Range(s) NE 1/4 of Sec 26, T. 19 N., R. 20 E.
_____, Gila Salt River Base and Meridian, Arizona.

The locality of this claim with reference to some natural object or permanent monument and additional information
(if any) concerning its locality are as follows: Claim monument is ≈ 750' South of
badlands escarpment of Triassic Chinle Fm. 8 miles NNW of
Holbrook, Az. The above information is shown on the attached map.

DATED AND POSTED on the ground this _____ day of September, 2020.

LOCATOR(s) AGENT

Print Name(s) Clifton Lewis ; Ingrid Shurtleff
Signature(s) Clifton Lewis Ingrid Shurtleff

Form MCF102
Revised Oct 2018

AMC461163

MINING CLAIM MAP

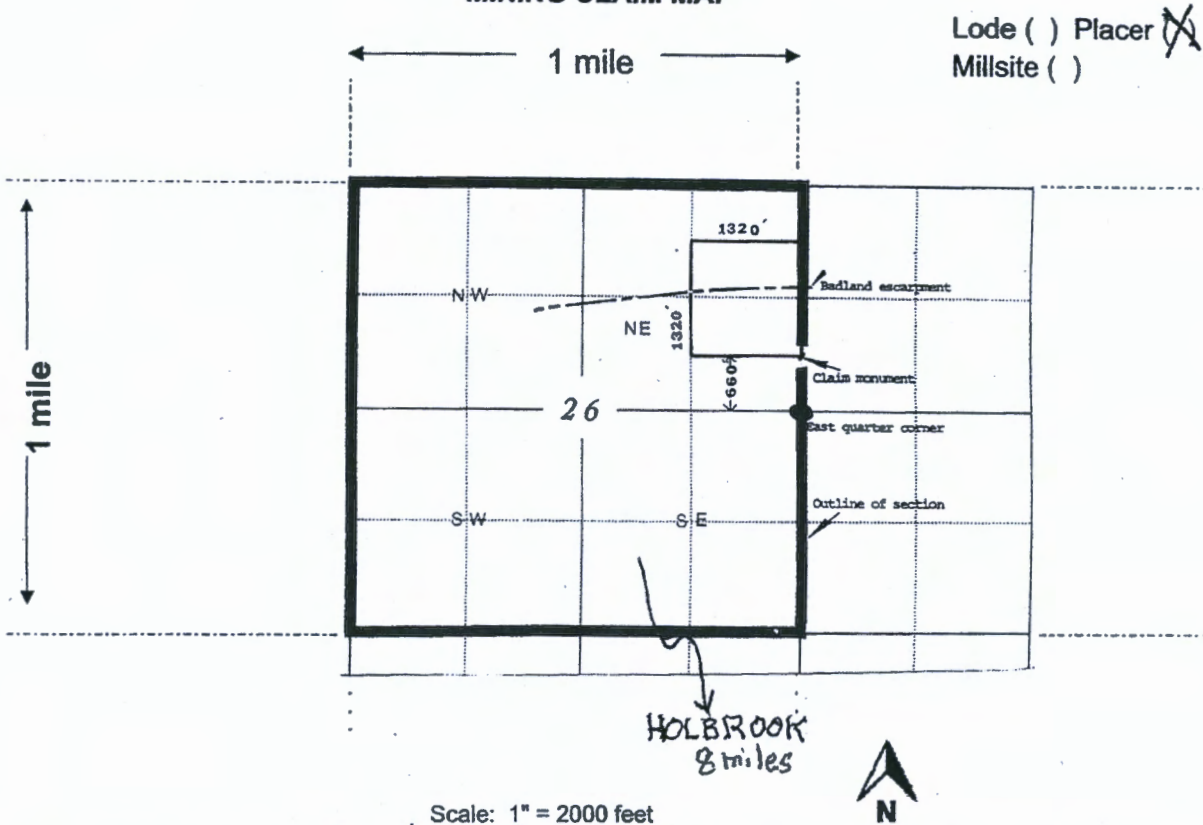

Lode () Placer
 Millsite ()

Scale: 1" = 2000 feet



1. The above map depicts the Laughing Place Mine #1 mining claim, which is located in Section (s) 26, Township 19 N., Range 20 E., Gila and Salt River Base and Meridian, Navajo County, Arizona. Total claim acreage is 40 acres

2. The type of corner and location monuments used are as follows: Claim monument - 6' post; corners - 3/8" re-bar

3. The bearings and distances in degrees and feet between claim corners and to a public land survey monument are as depicted on the map.

4. If the claim is a placer or millsite claim with exterior limits conforming to legal subdivisions of the public survey, provide a legal description of the claim Claim monument lies 660' N of E Quarter Corner of Sec. 26, T. 19 N, R. 20 E GSRM and is the TPOB, thence 1320' N to a point, thence 1320' W to a point, thence 1320' S. to a point, thence 1320' E. to TPOB

AMC461163

RECEIVED
 STATE OF ARIZONA
 DEPARTMENT OF
 MINES AND METALS
 DIVISION OF
 CLAIMS OFFICE
 OCT 21 11 31 AM '18

LOCATION NOTICE FOR LODE MINING CLAIM

Amendment BLM Serial # _____

NOTICE IS HEREBY GIVEN that the Laughing Place
Mine #2 lode mining claim has been located
by Clifton Lewis & Ingrid Shurtleff whose current mailing
address is P. O. Box 245
Holbrook, Arizona 86025

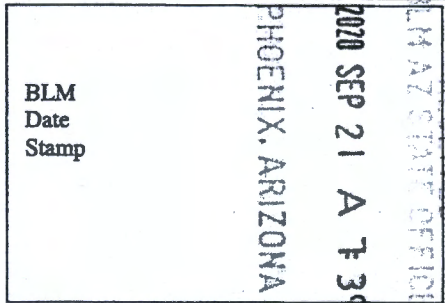

The general course of this claim is a rectangle, N-S and it is situated in Navajo
County, Arizona. This claim is 1,500 feet in length and 600 feet in width.

20 +/- Total Claim Acreage. This claim runs from the location monument on which this location notice
is posted on the centerline of the claim approximately 750 feet in a northward direction to the north
end line and 750 feet in a southward direction to the south end line. This claim is marked by six
monuments, one at each corner and one at the center of each end line of the claim.

The location monument on which this notice is posted is situated within Section 26, Township 19
N, Range 20 E, Gila Salt River Base and Meridian, Arizona and this claim encompasses portions
of the following quarter section(s), section(s), Township(s) and Range(s) NE 1/4 Sec. 26
T. 19N., R. 20E,

Gila Salt River Base and Meridian, Arizona.

The locality of this claim with reference to some natural object or permanent monument and additional information
(if any) concerning its locality are as follows: Claim monument is about 75' of
badland escarpment in the Chinle Formation, 8 miles
NNW of Holbrook, Az. The above information is shown on the attached map.

DATED AND POSTED on the ground this _____ day of September, 2020.

LOCATOR(s) AGENT

Print Name(s) Clifton Lewis, Ingrid Shurtleff
Signature(s) Clifton Lewis Ingrid Shurtleff

Form MCF100
Revised July 2014

ANC461164

MINING CLAIM MAP

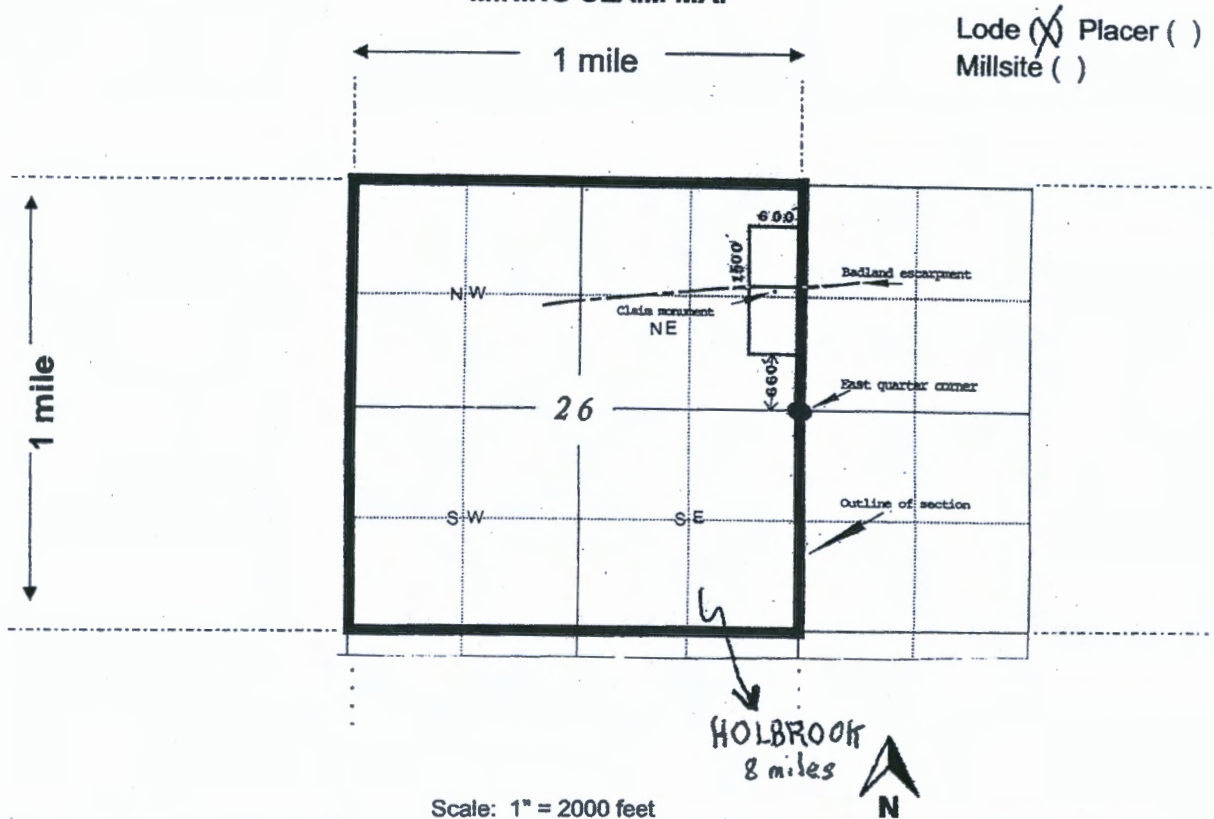

Scale: 1" = 2000 feet

- The above map depicts the Laughing Place Mine #2 mining claim, which is located in Section (s) 26, Township 19 N., Range 20 E., Gila and Salt River Base and Meridian, Navajo County, Arizona. Total claim acreage is 20 acres more or less.
- The type of corner and location monuments used are as follows: Claim monument - 6' post; corners - 3/8" re-bar.
- The bearings and distances in degrees and feet between claim corners and to a public land survey monument are as depicted on the map.
- If the claim is a placer or millsite claim with exterior limits conforming to legal subdivisions of the public survey, provide a legal description of the claim _____

AMC461164

PHOENIX ARIZONA

2020 FEB 1 A 7 39

RECEIVED
BHM STATE OFFICE

Form MCF100a
Revised Oct 2018

LOCATION NOTICE FOR LODE MINING CLAIM

Amendment BLM Serial # _____

NOTICE IS HEREBY GIVEN that the Laughing Place
Mine #3 lode mining claim has been located
by Clifton Lewis & Ingrid Shurtliff whose current mailing
address is P.O. Box 245
Holbrook, Arizona 86025

RECEIVED
BLM AZ STATE OFFICE
PHOENIX, ARIZONA
2020 SEP 21 A 7:39
BLM
Date
Stamp

The general course of this claim is rectangular-N-S and it is situated in Navajo
County, Arizona. This claim is 1,500 feet in length and 600 feet in width.

20 +/- Total Claim Acreage. This claim runs from the location monument on which this location notice
is posted on the centerline of the claim approximately 750 feet in a northerly direction to the north
end line and 750 feet in a southerly direction to the south end line. This claim is marked by six
monuments, one at each corner and one at the center of each end line of the claim.

The location monument on which this notice is posted is situated within Section 26, Township 19
N, Range 20 E, Gila Salt River Base and Meridian, Arizona and this claim encompasses portions
of the following quarter section(s), section(s), Township(s) and Range(s) NE 1/4 Section 26,
T. 19 N., R. 20 E.

Gila Salt River Base and Meridian, Arizona.

The locality of this claim with reference to some natural object or permanent monument and additional information
(if any) concerning its locality are as follows: Claim monument lies about 50'
South of badland escarpment of Chinle Formation, 8 miles
NNW of Holbrook, Arizona The above information is shown on the attached map.

DATED AND POSTED on the ground this _____ day of September, 2020.

LOCATOR(s) AGENT

Print Name(s) Clifton Lewis ; Ingrid Shurtliff
Signature(s) Clifton Lewis Ingrid Shurtliff

Form MCF100
Revised July 2014

AMC461165

MINING CLAIM MAP

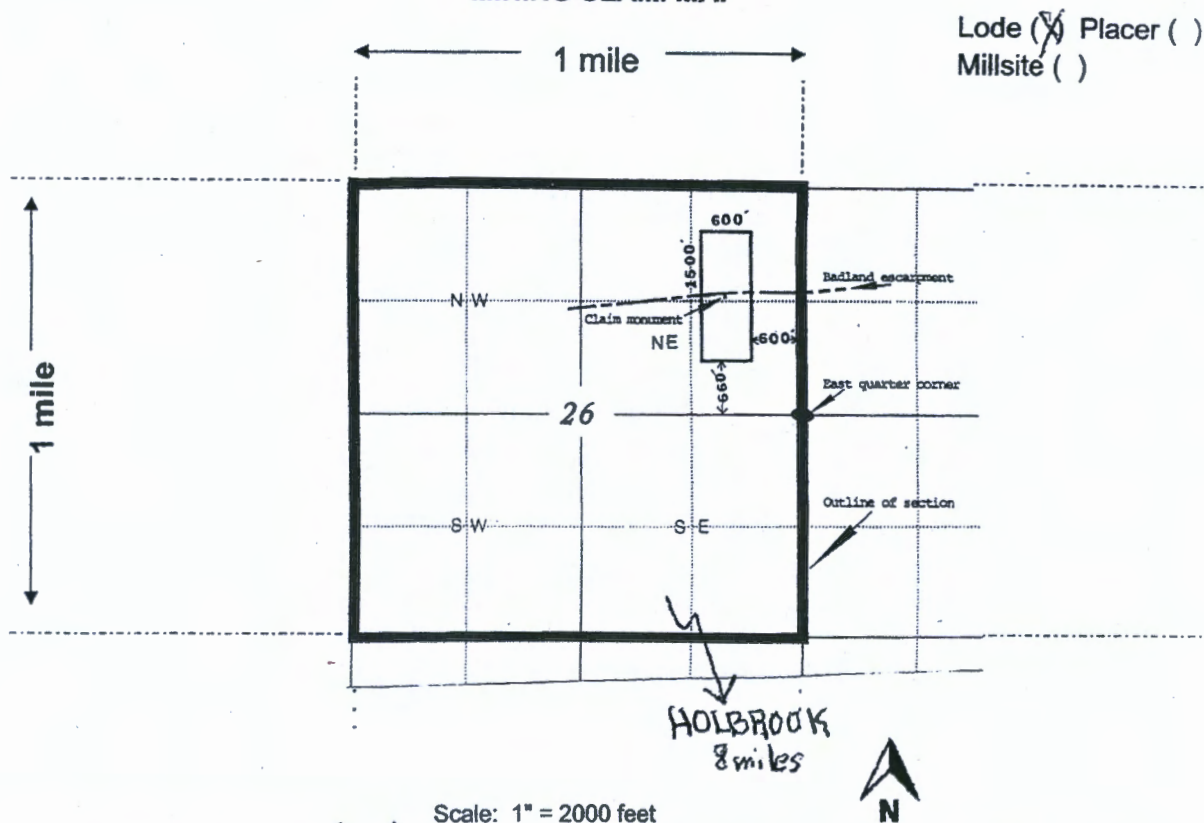

Lode (X) Placer ()
Millsite ()

Scale: 1" = 2000 feet

- The above map depicts the Laughing Place Mine #3 mining claim, which is located in Section (s) 26, Township 19 N., Range 20 E., Gila and Salt River Base and Meridian, Navajo County, Arizona. Total claim acreage is 20 acres more or less
- The type of corner and location monuments used are as follows: Claim monument = 6' post, corners - 3/8" re-bar.
- The bearings and distances in degrees and feet between claim corners and to a public land survey monument are as depicted on the map.
- If the claim is a placer or millsite claim with exterior limits conforming to legal subdivisions of the public survey, provide a legal description of the claim _____

PHOENIX, ARIZONA
 2020 SEP 24
 REC'D
 M A Z S I
 OFFICE
 A 7 39

AMC 461165

LR2K Home

CR-24



LR2000 Internal

CR Geographic Report with Land

Download User Guide (pdf)

Purpose: This report produces a geographic listing of case information based on retrieval by Meridian/Township/Range. This report format will display the case type, case disposition, meridian, township, range, section, survey type, survey number, surface management agency, pending actions, serial number, and total case acres.

To refresh the query, do a **Ctrl-R**. It resets the page and clears any criteria fields that may have entries.



No Results

The specified criteria didn't result in any data. This is often caused by applying filters and/or selection steps that are too restrictive or that contain incorrect values. Please check your analysis filters and selection steps, and try again. The filters or selection steps currently being applied are shown below.

Filters

Disposition is equal to **AUTHORIZED, CANCELLED, EXPIRED, PENDING, REJECTED, RELINQUISHED, WITHDRAWN**
and Meridian Township Range Section is equal to **14 0190N 0200E 026**
and Admin State is equal to **AZ**

[Return - Refresh](#)

LR2K Internal Dashboard: MC-9 > LR2K Internal Dashboard: CR-24

Clifton Lewis
PO Box 245
Holbrook, AZ
86025



RECEIVED
M AZ STAT
2020 SEP 21 A 7 39
PHOENIX, ARIZONA

BLM

One N. Central Ave., Suite 800

Phoenix, Arizona

85004

Attn: Mining Claims

